



PATIENT PRESENTING CLINICAL SIGNS

Pepper Ribar History: Vomiting, string removed from anus.

SPECIES Physical Examination: N/A.

Feline Urinalysis: N/A.

CBC: N/A.

BREED Serum Biochemistry: N/A

DSH Radiographic Findings: N/A.

SEX

FS

Age

1½ years

ULTRASONOGRAPHIC EXAMINATION OF THE ABDOMEN

Urinary System

Full urinary bladder with a normal thickness and appearance of the wall. Normal anechoic urine with no sediment or uroliths evident.

WEIGHT Normal trigone area, proximal urethra (0.2 cm), and iliac blood vessels.

Normal iliac lymph nodes. Ureters not visualized.

Normal renal size (left 3.6 cm, right 3.9 cm), echogenic appearance, cortico-medullary differentiation, pelvis, and capsule.

INTERPRETED BY

Remo Lobetti, BVSc,
MMedVet (Med), PhD, Dipl.
ECVIM

Reproductive System

N/A.

IMAGING PERFORMED BY

Sonya Myers, DVM

Adrenal Glands

Normal position, echogenic appearance, shape, and size. Left 0.36 cm, right 0.31 cm.

HOSPITAL NAME

Oviedo Veterinary Care and
Emergency

Spleen

Normal size (0.9 cm) and echogenic appearance with focal area of splenomegaly (1.4 x 2.2 cm) in the tail but with a normal echogenic appearance. FNA taken of the area with no obvious post aspirate hemorrhage. Smooth homogenous parenchyma, smooth curvilinear capsule and normal vasculature. No evidence of inflammatory, neoplastic, infarction, or infiltrative changes noted.

REFERRING VET

Dr Cosgriff

Liver

INVOICE

303530

Normal size, echogenic appearance portal markings, and regular curvilinear capsule. No nodules or masses evident. Small gall bladder containing normal anechoic bile. Normal thickness and echogenic appearance of the gall bladder wall. Normal bile duct (0.2 cm).

DATE

11/5/22

Gastrointestinal

Normal appearance of the stomach, duodenum, small intestine, ileo-cecal junction, and colon with no loss of layering, normal wall thickness (stomach 0.23 cm, jejunum 0.24 cm, colon 0.16 cm) and peristaltic activity, and no distension of the lumen. Small amount of fluid within the stomach.



PATIENT *Pancreas*

Pepper Ribar Normal size (right 0.6 cm) and echogenic appearance. Regular capsule. Normal appearance of the mesentery and fat surrounding the pancreas.

SPECIES *Free Abdomen*

Feline Normal mesenteric lymph nodes (0.3 x 1 cm).
No ascites.

BREED

DSH

ULTRASONOGRAPHIC FINDINGS

SEX

Primary Findings:

FS

- Focal splenomegaly.

Age

Secondary Findings:

1½ years

- None.

WEIGHT

INTERPRETATION OF THE FINDINGS & FURTHER RECOMMENDATIONS

Etiologies for the spleen be reactive, hyperplasia, focal splenitis, and emerging neoplasia.

INTERPRETED BY

Further assessment/therapy needs to be based on the pending cytology results.

Remo Lobetti, BVSc,
MMedVet (Med), PhD, Dipl.
ECVIM

IMAGING PERFORMED BY

Sonya Myers, DVM

HOSPITAL NAME

Oviedo Veterinary Care and
Emergency

REFERRING VET

Dr Cosgriff

INVOICE

303530

DATE

11/5/22



PATIENT

Pepper Ribar

SPECIES

Feline

BREED

DSH

SEX

FS

Age

1½ years

WEIGHT

IMAGES

Spleen

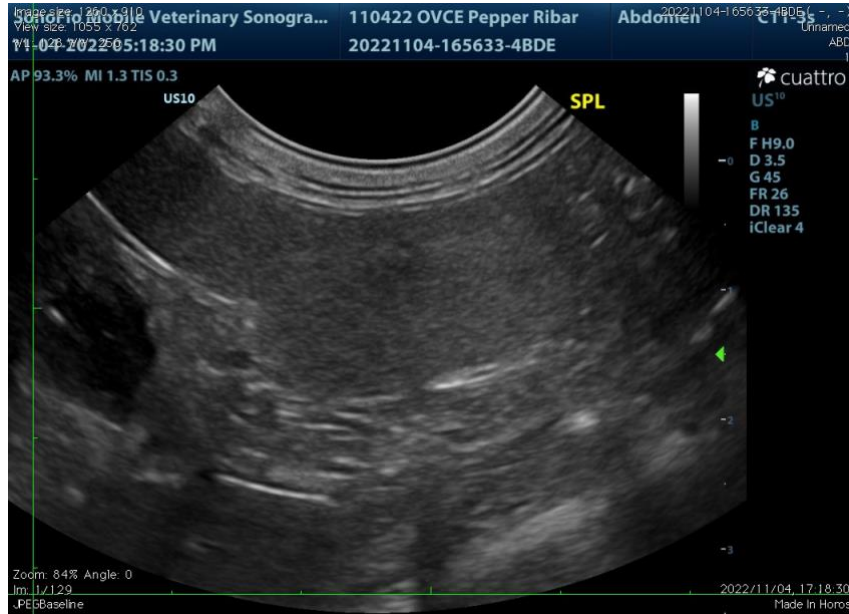

INTERPRETED BY

Remo Lobetti, BVSc,
MMedVet (Med), PhD, Dipl.
ECVIM

The information and recommendations provided are based on the images presented by the referring veterinarian. No evaluation can be communicated regarding pathology that was not visible in the image/video clips provided.

IMAGING PERFORMED BY

Sonya Myers, DVM

Thank you for this referral. If the clinical or image interpretation does not parallel your findings or if I can be of any further assistance, please contact me.

HOSPITAL NAME

Oviedo Veterinary Care and
Emergency

Remo Lobetti, BVSc, MMedVet (Med), PhD, Dipl. ECVIM (Internal Medicine)
rlobetti@mweb.co.za

REFERRING VET

Dr Cosgriff

INVOICE

303530

DATE

11/5/22